

Contrabass

Sinfonia IV c-moll

Felix Mendelssohn Bartholdy

Grave

*f*

6

Allegro

*f*

12

20

27

35

42

49

56

63

Contrabass

3

70

87

94

102

115

123

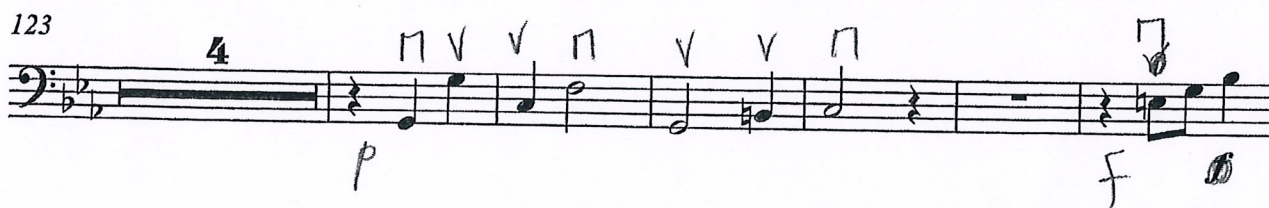

133

139

